Kathleen Ann Garner

IGH SCHOOL

Printed and Bound in the U. S. A. by

School Printing Service

CHARLOTTE, N. C.

KING'S CABIN

1952

ANNUAL STAFF

Front row, left to right—*Class Editor,* Bobbie Jean Barr; *Art,* Billy Tuttle; *Associate Editor,* Peggy Hall; *Editor-in-Chief,* Mary Lee Tuttle; *Circulation,* Robert Newsome and Margaret Baker.
Back row, left to right—*Typist,* Annie Ruth Lynch; *Advertising,* John Watts; *Sports,* Emodean Nance; *Advertising,* Richard Newsome; *Typist,* Gaynelle Bennett; *Photography,* Frank Smith; *Typist,* Geraldine Moser.

VOLUME 5

FOREWORD

"O wad some power the giftie gie us
To see oursels as ithers see us!"

We Seniors of '52 hope in this edition of *"King's Cabin"* to give a clear picture of students, faculty, and activities so that we, as well as others, may see us as we are. In after years may this annual serve as a memory book in which we may live again the happy days spent at King High School.

DEDICATION

TO ODELL T. NEAL

We, the Seniors of 1952, dedicate this edition of *"King's Cabin"* in appreciation for his work as a teacher and coach. The many fine athletic teams he has coached here in the past seven years, the many trophies in our cabinets are outward evidence of the good work he has done. In addition, he has influenced greatly the lives of those with whom he has come in contact.

ADMINISTRATION

Mr. R. M. Green
County Superintendent

Mr. A. E. Garner
County Supervisor

Mrs. Grace T. Rodenbough
County Supervisor

Mr. Carl M. Felts
Principal

LOCAL SCHOOL BOARD

Mr. R. S. Reddings

Mr. J. W. Gentry

Mr. O. P. Green

FACULTY

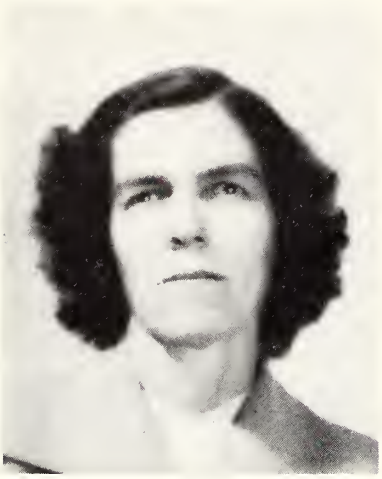

Nell T. Voss
Language, Physical Ed.

Odell T. Neal
Math, Physical Ed.

Rumell S. Stevens
English, Librarian

Naomi S. Newsom
Commercial, School Treasurer

Forrest H. Harmon
Agriculture

Helen G. Duncan
Science

Viola Tuttle
Piano

Virginia F. Patterson
Home Economics

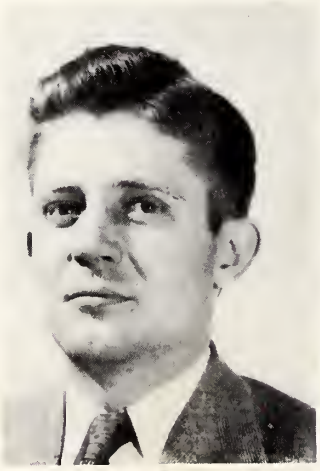

Charlton H. Lindler
Social Studies

Marguerite S. Gentry
Public School Music, Glee Club

CLASSES-52

SENIORS 1952

Merirle
Carol
Geraldine
Jewelderne
"Dick"
Jo Anne
Loyd
Joseph
Conrad
"Bill"

Fred
John
Annie Ruth
Mary Lee
Emodean
Dale
Alton
Robert

Frank
Billy Bob
Eugenia
Margaret
Gaynell
Allen
Harold
Larry

"Jimmy"
Mozelle
Martha
Carl
Bobbie Jean
Jr.
Peggy
Dennis
C. A.

COLORS: *Blue and White*

FLOWER: *White Carnation*

MOTTO: *With help from Above we can go far*

MASCOTS
SANDRA HARMON
HARVEY GUY TEDDER, JR.

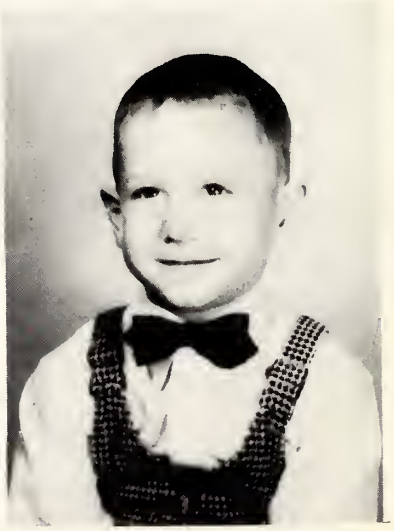

SENIORS

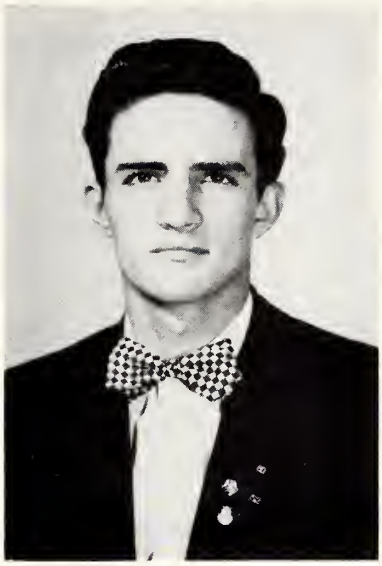

C. A. HUNSUCKER
President
Class V.-Pres. 1, 2; Pres. 3, 4; Glee Club 1, 4; FFA 1, 2, 3, 4; S. C. Rep. 4; Baseball 1, 2, 3, 4; Basketball 3, 4; Jr. Var. 1, 2; Chief Marshal 3; Sr. Play; Commercial Club 1.

BOBBIE JEAN BARR
Recording Secretary
St. C. Rep. 2; FHA 1, 2, 4; Glee Club 1, 2, 3; 4-H 3; Basketball Mgr. 3; Lib. Asst 1. 2; Sr. Play; Com. Club 4; Lunchroom Bookkeeper 4.

O. O. GRABS, JR.
Treasurer
Class Pres. 1, 2; Treas. 4; Student Council Rep. 2; V.-Pres. 3; Pres. 4; County Pres. 4; Basketball Mgr. 1, 2; Jr. Va. 1, 2; Varsity 3, 4; Glee Club 1, 4; FFA 1, 2, 3, 4; Commercial Club 1.

PEGGY HALL
Corresponding Secretary
Glee Club 1, 2, 3, 4: Bus. Capt. 2, 3; Class Treas. 3; Com. Club 3, 4; Corres. Sec. 4; "Eagle" Rep. 3; Production Mgr. 4; Home Coming Queen Att. 3; S. C. Rep 4; Assoc. Ed. Annual 4; Asst. Lunchroom Cashier 4; Cheerleader 4.

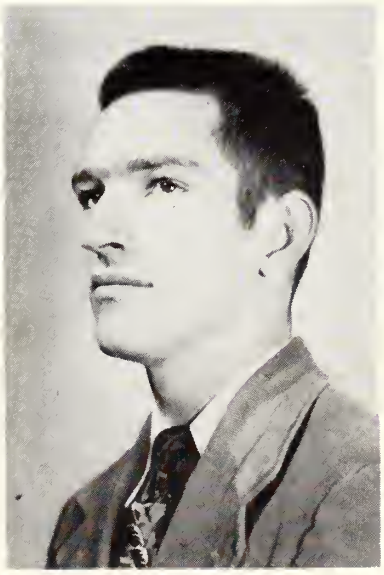

RICHARD NEWSOME
Vice-President
FFA 1, 2, 3, 4; Glee Club 1, 2; Basketball 4; Jr. Var. 2, 3; Annual Staff; Eagle Reporter 4.

SENIORS

BILLY TUTTLE
Reporter
Art Ed. Annual 4; "Eagle" Art Ed. 3, 4; FFA 1, 2, 3, 4; Class Reporter 4; Glee Club 1; Bus Driver 4; Adv. Mgr. Sr. Play; Ath. Adv Mgr. 3, 4.

MARGARET FAYE BAKER
Glee Club 1, 2, 3, 4; 4-H 1; Bus Capt. 3; Commercial Club 2, 3, 4; FHA Treas. 4. Corres. Sec. 3; "Eagle" Reporter 3, 4, S. C. Rep. 3 Corres. Sec. 4; FHA 1, 2, 3, 4; Girls' State Rep 3; Asst Lunchroom Bookkeeper 4.

LOYD BAKER
FFA 1, 2, 3, 4; Glee Club 1, 2, 4; Bus Patrol 3; Hall Monitor 2.

GAYNELL BENNETT
Glee Club 1, 2, 3, 4; Class Reporter 1, 2, 3; 4-H 1; Commercial Club 2, 3, 4; Piedmont Bowl Contestant 3; Rec. Contest 3; Girl's State Rep. 3; Rec. Sec. S. C. 4; Ed. "King Kracks" 4; Sr. Play.

BILLY BOB BARR
Baseball 1, 2, 3, 4; Basketball Jr. Varsity 1; Varsity 2, 3, 4; Class Pres. 1; V.- Pres. 2; FFA 1, 2, 3, 4; Glee Club 1, 4; Sr. Play; Annual Staff 4.

SENIORS

JEWELDENE BOLES
Com. Club 3, 4; Glee Club 1, 2, 3, 4; Sr. Play Marshal; "Eagle" Reporter 4.

HAROLD BOYLES
FFA 1, 2, 3, 4; Glee Club 1, 4; Cheerleader 3, 4; Bus Patrol 3; Boy Scouts 1, 2, 3, 4.

CAROL BYRD
Glee Club 1, 2, 3, 4; Com. Club 2, 3, 4; FHA 3; Bus. Capt. 3.

DENNIS HARTGROVE
Class Pres. 2; V. Pres. 1; Glee Club 1, 2, 3, 4; FFA 1, 2, 3, 4; Basketball 4.

EUGENIA COX
Glee Club 1, 2, 3, 4; FHA 1, 2, 3, 4; Commercial Club 1; Sr. Play Marshal.

SENIORS

JOSEPH KISER
Glee Club 1; FFA 1, 2, 3, 4; Parl. Procedure Contest 4; Treas. 4; Commercial Club 3, 4; Bus Driver 4; Student Council Rep. 3; "Eagle" Business Mgr. 4.

JO ANN EAST
Glee Club 1, 2, 3, 4; 4-H 1; FHA 1; Senior Play Marshal.

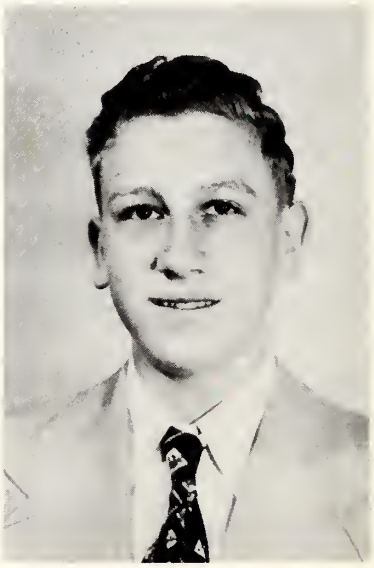

LARRY KISER
Bus Driver 4; FFA 1, 2, 3, 4; Commercial Club 3; Glee Club 1; Stage Committee Senior Play 4.

ALLEEN FULK
Library Asst. 1, 2, 3, 4; FHA 1, 2, 3, 4; "Eagle" Reporter 4; 4-H 1, 2; Commercial Club 2, 3, 4; Glee Club 1, 2, 3, 4.

ALTON LAWSON
Sub Bus. Driver 3, 4; FFA 1, 2, 3, 4; Glee Club 1; "Eagle" Reporter 4; Commercial Club 3, 4.

SENIORS

ANNIE RUTH LYNCH
Glee Club 1, 2, 3, 4; Commercial Club 3, 4.... Annual Staff 4; Library Asst. 3; Commercial Club Treas. 4; Marshal 3; Bus Capt. 3; Sr. Play Marshal; May Queen Att. 3.

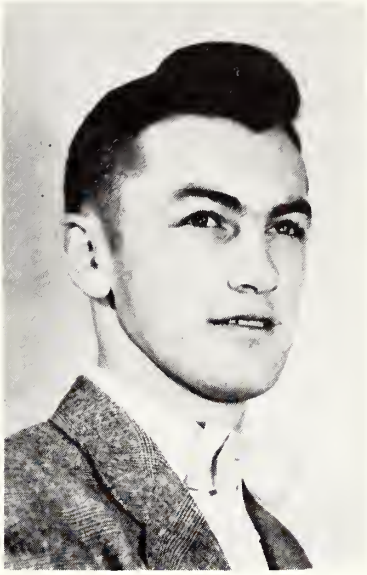

CONRAD MABE
Bus Driver 4; Bus Patrol 2, 3,; FFA 1, 2, 3, 4; Sec. 2; Class Reporter 2; "Eagle" Sports Editor 4; Glee Club 1, 2; Commercial Club 4; Adv. Com. Sr. Play.

GERALDINE MOSER
Piano 1, 2, 3, 4; Glee Club 1, 2, 3, 4; FHA 3, 4; Song Leader 4; Commercial Club 2, 4; Sr. Play; Halloween Carnival Queen 2, 3; Bus Capt. 3; Annual Staff 4; "Eagle" Reporter 4; Library Asst. 3, 4.

DALE NEWSOME
FFA 1, 2, 3, 4; Glee Club 1; Jr. Varsity 1, 2; Sr. Play.

EMODEAN NANCE
Glee Club 1, 2, 3, 4; FHA 1, 2, 4; Soft Ball 3, 4; Varsity Basketball 2, 3, 4; Annual Staff 4; 4-H 1, 2, 3.

SENIORS

ROBERT NEWSOME
Class V.-Pres. 1, 3; Sec. 2; Glee Club 1; FFA 1, 2, 3, 4; Sec. 4; Parl. Procedure Contest 4; Student Council Rep. 2; "Eagle" Reporter 3; Sr. Play; Commercial Club 3, 4; Pres. 4; Annual Staff 4.

MERIVALE NEWTON
FHA 1, 2, 3, 4; Glee Club 1, 2, 3, 4; "Eagle" Reporter 4; 4-H 1; Commercial Club 3, 4; Senior Play.

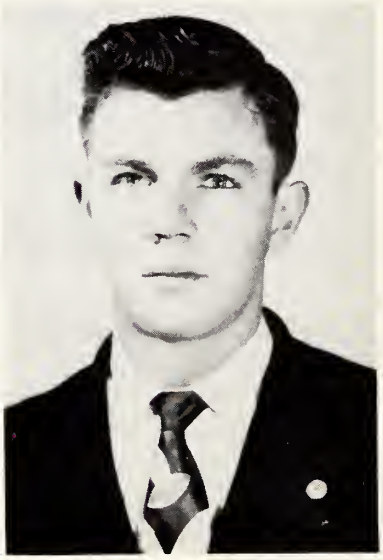

FRED RIERSON
Glee Club 1, 2, 3, 4; FFA 1, 3, 4; Bus Captain 3, 4.

MARTHA SMITH
Glee Club 1, 2, 3, 4; FHA Sec. 4; Student Council Treas. 4; Bus Capt. 2, 3; Hall Mon. Com. 3; Chm. 4; Girl's Basketball Mgr. 4; Commercial Club 2, 3, 4; "Eagle" Reporter 3, 4; Library Asst. 1, 4.

JIMMY ROBERTSON
Bus Driver 3, 4; Bus Capt. 1, 2; FFA 1, 2, 3, 4; Ed.-in-Chief "King Eagle" 4; V. Pres. Commercial Club 4; Glee Club 1, 2, 3, 4; Bus Patrol 2; Commercial Club 4; Sr. Play; Hall Mon. 2, 3.

SENIORS

MARY LEE TUTTLE
FHA 1; Glee Club 1, 2, 3, 4; Class Sec. 1; Rec. Sec. 2, 3; Class Queen 2; Home Coming Queen Att. 3; Com. Club 3, 4; Door Keeper Sr. Play, 4; Marshal 3; Ed.-in-Chief Annual 4.

FRANK SMITH
FFA 1, 2, 3, 4; V.-Pres 3; Pres. 4; Parl. Procedure Contest 3. 4; Cattle Judging 2, 3, 4; Tool Ident. 3, 4; Public Speaking 3; Delegate State FFA Conv. 3; Projectionist 1, 2, 3, 4; Bus Capt. 3, 4; Sr. Play; Annual Staff 4.

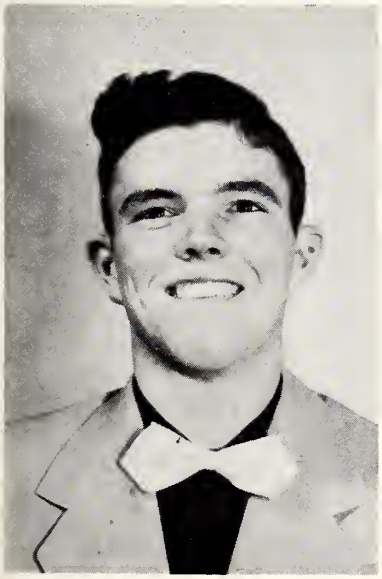

JOHN WATTS
FFA 1, 3, 4; Glee Club 1, 2. 4; Bus Patrol 3; Com. Club 2, 3; 4-H 1; Jr. Varsity 1, 2, 3; Annual Adv. Mgr. 4.

CARL SOUTHERN
Glee Club 1, 2, 3, 4; FFA 1, 2, 3, 4; Bus Patrol 3; Com. Club 4; 4-H 1, 2; Sr. Play Stage Mgr.

MOZELLE TUTTLE
Glee Club 1, 2, 3, 4; Com. Club 2, 3, 4; Sr. Play 4; Basketball Jr. Varsity 2; Varsity 3, 4; Soft Ball 1, 2, 3. 4; "Eagle" Reporter 4; Library Asst. 2; Lunch room Cashier 4.

SUPERLATIVES

Mary Lee Tuttle Junior Grabs
Best All Round
Most Intelligent

Alleen Fulk Joseph Kiser
Most Likely To Succeed

Alleen Fulk Billy Tuttle
Most Co-Operative

Gaynell Bennett Junior Grabs
Most Versatile

SUPERLATIVES

Merivale Newton Richard Newsome
Best Actor and Actress

Jeweldene Boles Fred Rierson
Old Maid and Old Bachelor

Martha Smith Dennis Hartgrove
Best Sport

Eugenia Cox Larry Kiser
Most Bashful

SUPERLATIVES

Geraldine Moser Conrad Mabe

Best Looking

Mary Lee Tuttle Billy Tuttle

Most Original

Carol Byrd John Watts

Best Dressed

Jo Anne East Larry Kiser

Quietest

SUPERLATIVES

Mozelle Tuttle C. A. Hunsucker
Biggest Flirt and Biggest Wolf

Peggy Hall Harold Boyles
Best Disposition

Carol Byrd Dale Newsome
Biggest Baby

Geraldine Moser Billy Tuttle
Most Musical

SUPERLATIVES

Annie Ruth Lynch Alton Lawson
Cutest, Neatest

Peggy Hall Jimmy Robertson
Most Polite

Jeweldene Boles Loyd Baker
Biggest Pest

Merivale Newton Frank Smith
Wittiest

SUPERLATIVES

Emodean Nance Billy Bob Barr
Most Athletic

Gaynell Bennett C. A. Hunsucker
Most Popular

Bobbie Jean Barr Robert Newsome
Most Likely To Marry

Margaret Faye Baker Carl Southern
Friendliest

CLASS HISTORY

In the year 1948, sixty-four timid boys and girls were directed to room number 4 and the Home Economics building with Miss Burtie Carroll and Mrs. Howell Patterson as home room teachers. We lost nine out of our sixty-four that year. Wayne Hall, K. T. Gillespie, Bobby Cromer, Jack Cromer, Ina Merritt, Margaret Browder, and Ray Sands quit school for unknown reasons. Virginia Martin and Treva Webster were the first to stop for marriage.

The next year we were sophomores, and we were still in separate groups. Mrs. Pauline Duncan and Mr. Odell Neal were our home room teachers. We were very proud to have Billy Bob Barr, Betty Newsome, and Emodean Nance make the basketball teams. Leo Holder, Patsy Boyles, Alvin Hill, Betty Newsome, and Virginia Payne dropped out of school.

Our Junior year meant the meeting of two separate classes in one large happy class. We were now in the Library with Mrs. Clifton Stevens as our home room teacher. Before long, Bobby Gene Lawson, Janie Venable, Margie Duggins and Norma Jean Griffin had left us. Francis Spainhour and Mozelle Rutledge did not return from their sophomore year—the reason—matrimony. Mary Anderson Booe entered Salem Academy to continue her studies. Gaynell Bennett, a new student was gladly accepted by the Juniors.

The Junior class sponsored the annual Halloween Carnival in October, 1950, to raise money for the Junior-Senior Banquet. It was a great success, with lots of hard work—but a lot of fun also. Geraldine Moser of our class was elected queen for the second year.

One of the high lights in our life occurred on the night of May 4, 1951. All dressed up in formal clothes, the Juniors, along with the Seniors and the faculty, gathered on the Balinese Roof of the Robert E. Lee Hotel in Winston-Salem for a banquet. Entertainment was presented by the Dorminy Studio. Everyone wanted to learn to dance afterward! Everyone got home safely as far as we know—at least they all showed up at school the next day.

When Commencement time rolled around C. A. Hunsucker, Bobbie Jean Barr, Mary Lee Petree, Junior Grabs, and Annie Ruth Lynch were selected as marshals. We hated to see the Seniors go, but we were glad to take their place.

The Junior class party was given by Mr. and Mrs. Bill Byrd and Mr. and Mrs. Golden Baker at the Y. M. C. A. Camp. Everyone had a grand time.

Then in September, 1951, we at last took our seats in the Senior room with Mrs. Nell Voss as our teacher. Our class had then decreased to thirty-five who were looking forward to graduating in the Spring of 1952.

We presented our Senior Play in November in the King High School Auditorium. We selected a three-act comedy entitled "No Foolin'."

Our grade parents, Mr. and Mrs. Bill Byrd and Mr. and Mrs. Coley Hunsucker, gave us a Christmas party at the King American Legion Hut. Everyone enjoyed the fun and refreshments and seemed satisfied with their gifts.

When we returned from the Christmas holidays, we found that Mary Lee Petree had married Glenn Tuttle. It wasn't long until Geraldine Moser had changed her name by marrying Wayne Hall.

The Senior Class received an invitation from Elon College in February asking us to attend their Annual Senior Day. A group of 29 seniors along with Mr. Felts left on Wednesday, February 6 for their exciting trip to Elon. We arrived a little while before lunch, and began touring the Campus. We had a lot of free time to inspect college life and then we ate supper in the dining hall. That night we attended the ball game between Appalachian and Elon. We left the College at 9:45 p. m. and around 11:30 p. m. a tired bunch of Seniors stepped off the bus in King.

At the time of this writing, most of our four high school years are history. Only a short time remains until we shall receive our diplomas and go our separate ways. Then will remain only memories of our happy times spent here together. Thus we part, all with high hopes for the future.

SENIOR SNAPSHOTS

Emodean

Annie Ruth

Peggy

Dale

Carl

Mozelle

Joan

Harold

Robert

Bobbie Jean

Geraldine

Martha

Merivale

Jewveldene

Joseph

Carol

Margaret

John

Eugenia

Billy Bob

Billy

Alton

Dennis

Aileen

Richard

C. A.

Fred

Loyd

Gaynell

Jimmy

Frank

Conrad

Junior

Mary Lee

Larry

LAST WILL AND TESTAMENT

We, the Class of 1952, being about to pass out of this sphere of education, in full possession of a crammed mind, well-trained memory, and almost superhuman understanding do make and publish this, our last will and testament.

To the Faculty: To Mr. Felts: Many prosperous years in the new school building. To Mrs. Voss: A quieter and more industrious senior class. To Mrs. Stevens: A larger and better library in the new building. To Mr. Neal: Some really tall basketball players. To Mrs. Duncan: A better physics class. To Mrs. Patterson: A group of girls that will keep the Home Economics department clean. To Mr. Lindler: A home room group with some girls in it. To Mrs. Newsom: The position of school treasurer without any classes. To Mr. Harmon: Plenty of "subject matter" to make good pictures. To Mrs. Gentry: A Glee Club that prefers singing to talking. To Miss Tuttle: Piano students who never leave their music at home.

To the Juniors: Mary Lee Tuttle wills her position, Editor-in-Chief of the Annual, to Grace Westmoreland. Margaret Faye Baker wills her position as corresponding secretary of the Student Council to Naomi Wall. Martha Smith wills her position as Treasurer of the Student Council to Barbara Southern and manager of the girls' basketball team to Rebecca Watts. Gaynell Bennett wills her position as Recording Secretary to June Sisk. Eugenia Cox wills her second year French book to Geraldine Langford. Mozelle Tuttle wills her superlative of Biggest Flirt to Doris Edwards. Carol Byrd wills her superlative, Biggest Baby to Alleen Sams. Bobbie Jean Barr wills the Lunch Room books to Pamelia Caudle and her big mouth to Annie Ball Priddy. Jo Ann East wills her superlative, quietest, to Mildred Nance. Merivale Newton wills her second year shorthand book to Barbara Harrison. Frank Smith wills his favorite seat on the front row to Billy Jessup. Jacob Loyd Baker wills his ability to keep the girls in chewing gum to Charles Westmoreland. Harold Boyles wills his cheerleader's suit to William Covington. Peggy Hall wills the position of corresponding secretary of the Senior Class to Edna Newsome and her transcripts in shorthand class to Betty Jean Boyles. Annie Ruth Lynch wills her superlative, cutest, to Jessie Merritt. Alleen Fulk wills her position as a faithful library assistant to Mary Smith. Jimmy Robertson wills the position of Editor-in-Chief of the "King Eagle" to Bobby Gravitt. Billy Bob Barr wills his basketball suit to Marvin Gentry. Jeweldene Boles wills her ability to help anyone anytime to Martha Ann Burrow. Junior Grabs wills the position of President of the Student Council to Doris Barr. C. A. Hunsucker wills being the biggest wolf to "Wimp" Holder. Richard Nemsome wills being the best actor to Dan Nance. John Watts wills his job as advertising manager of the Annual to Rex Holder and Billy Wilson. Dale Newsome wills his ability to read to Jones Burrow. Billy Tuttle wills his ability to draw to Wilma Covington. Joseph Kiser wills his ability to type with the Electric Typewriter to Alvin Watts. Larry Kiser wills his superlative, Most Bashful, to Jack Booze. Conrad Mabe wills Nolan Redding the privilege of smoking in the smoking room. Alton Lawson wills his Plymouth to Harry Kirby. Emodean Nance wills her ability to play guard to Margaret Booze. Fred Rierson wills his best friend, Mr. Lindler, to Elbert Jessup. Robert Newsom wills his position, president of the Commercial Club, to Hight Ferguson. Geraldine Hall wills her ability to sing to Audrey Browder and her superlative, Best Looking, to Mary Ruth Johnson. Dennis Hartgrove wills his ability to make the girls laugh to Marvin Tuttle. Carl Southern wills his ability to court in school to Reginald Kiser.

To the School, in general, we leave our blessing, tender memories of our pleasant associations together, and a pledge of friendship from henceforth and forever.

To this will, we, the Class of 1952, do set our hands and seal.

SNAPSHOTS

SNAPSHOTS

JUNIORS

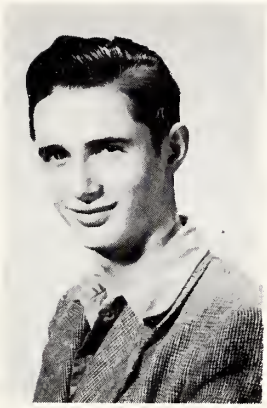

Mary Edna Smith
President

Charles Westmoreland
Vice-President

MOTTO:
"Act well your part, there all the honor lies."

Permelia Caudle
Recording Secretary

Barbara Southern
Corresponding Secretary

CLASS COLORS:
Grey and Navy Blue

FLOWER:
American Beauty Rose

Marvin Gentry
Treasurer

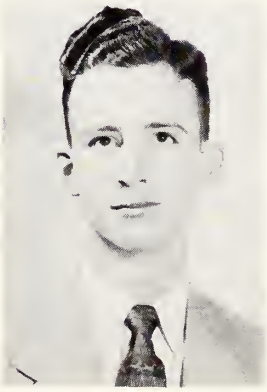

June Sisk
Reporter

JUNIORS

Doris Jane Barr

Jack Booze

Margaret Lee Booze

Jones Burrow

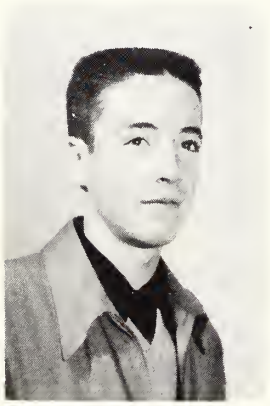

Hight Ferguson

Audrey Browder

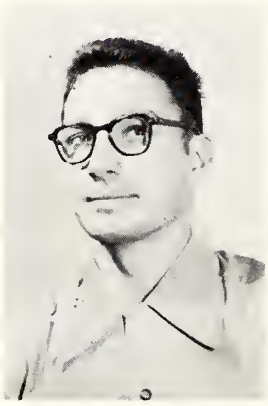

William Covington

Betty Jean Boyles

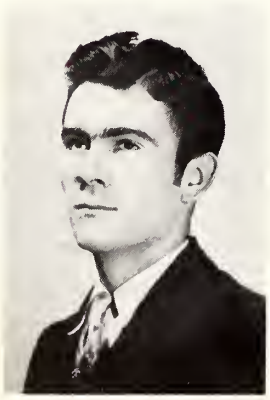

Theodore Fulk

Wilma Covington

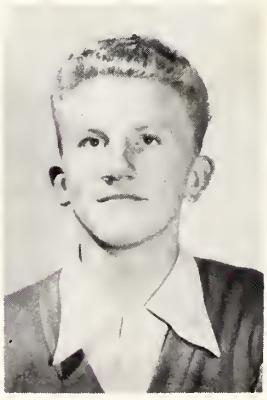

Rex Holder

Martha Burrow

JUNIORS

Doris Edwards

Richard Holder

Betty Sue Gibson

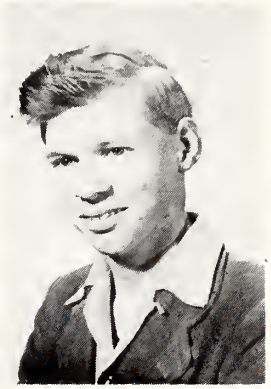

Billy Jessup

Harry Kirby

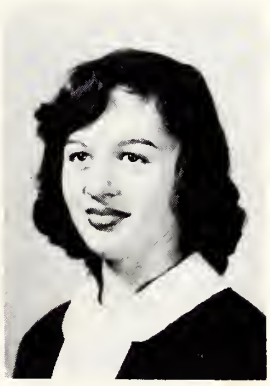

Mary Ruth Johnson

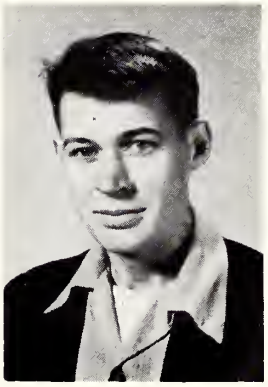

Elbert Jessup

Barbara Harrison

Geraldine Langford

Reginald Kiser

Jessie Merritt

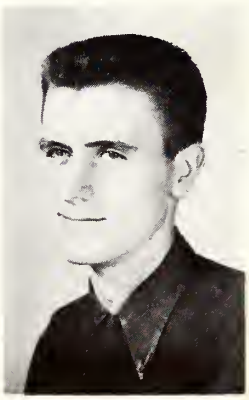

Dan Nance

JUNIORS

Mildred Nance

Nolan Redding

Edna Newsom

Marvin Tuttle

Annie Belle Priddy

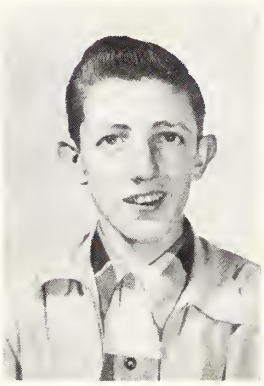

Alvin Watts

Allene Sams

Jack Watts

Grace Westmoreland

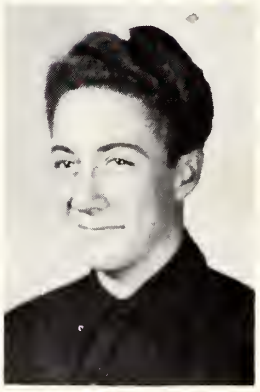

Billy Wilson

Rebecca Watts

Naomi Wall

TENTH GRADE

First row—B. Watts, J. Calloway, I. Kiser, M. Venable, E. Burrow, P. Moorefield, V. Slate.
Second row—B. Newsom, F. Sizemore, A. Phillips, N. Boyles, G. Watts, T. Westmoreland.
Third row—Mrs. Duncan, S. Lawson, D. Smith, R. Hamrick, H. Voss, N. Venable.
Fourth row—B. Harris, W. Hunsucker, D. Brown.
Not in picture—I. Fulk, E. Lankford, P. Shelton, S. Turner.

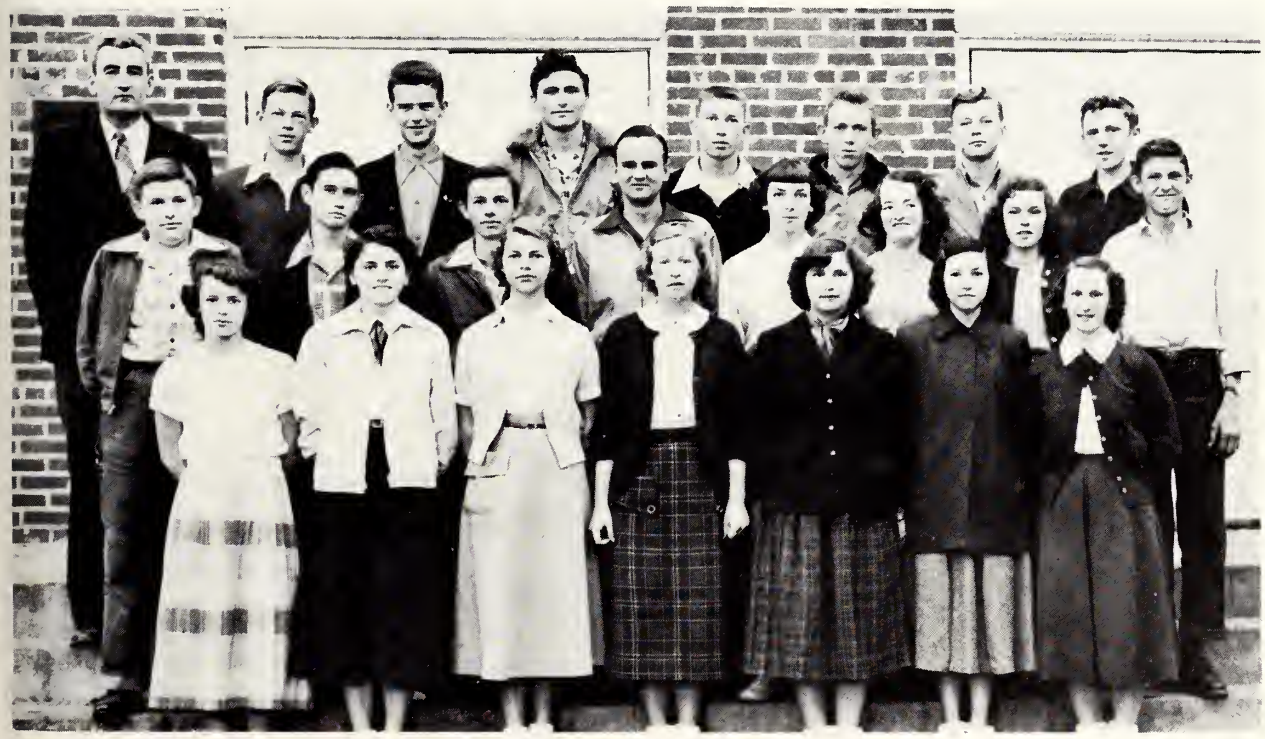

TENTH GRADE

First row—N. Burrow, B. Long, B. Thomas, V. Stewart, B. McGee, M. Smith, J. Duggins.
Second row—K. Johnson, R. Moser, C. Brown, C. Hall, M. Boyles, J. Cranfield, M. Spainhour, J. Bennett.
Third row—Mr. Neal, C. Fulk, S. Petree, J. Moser, R. Robertson, C. Jennings, R. James, J. Burrow.

NINTH GRADE

First row—M. Tuttle, P. Moore, L. Lankford, B. Marshall, D. Whitman, B. Holder.
Second row—Mrs. Patterson, F. Westmoreland, G. Tuttle, O. Barnes, C. Barber, J. Bennett, T. Thomas.
Third row—B.. Cardwell, A. Boyles, P. Bennett, E. Smith, M. Johnson, E. Covington.
Fourth row—B. Wall, M. Gibson, V. Tuttle, M. Smith, N. Hunter, S. Bowden

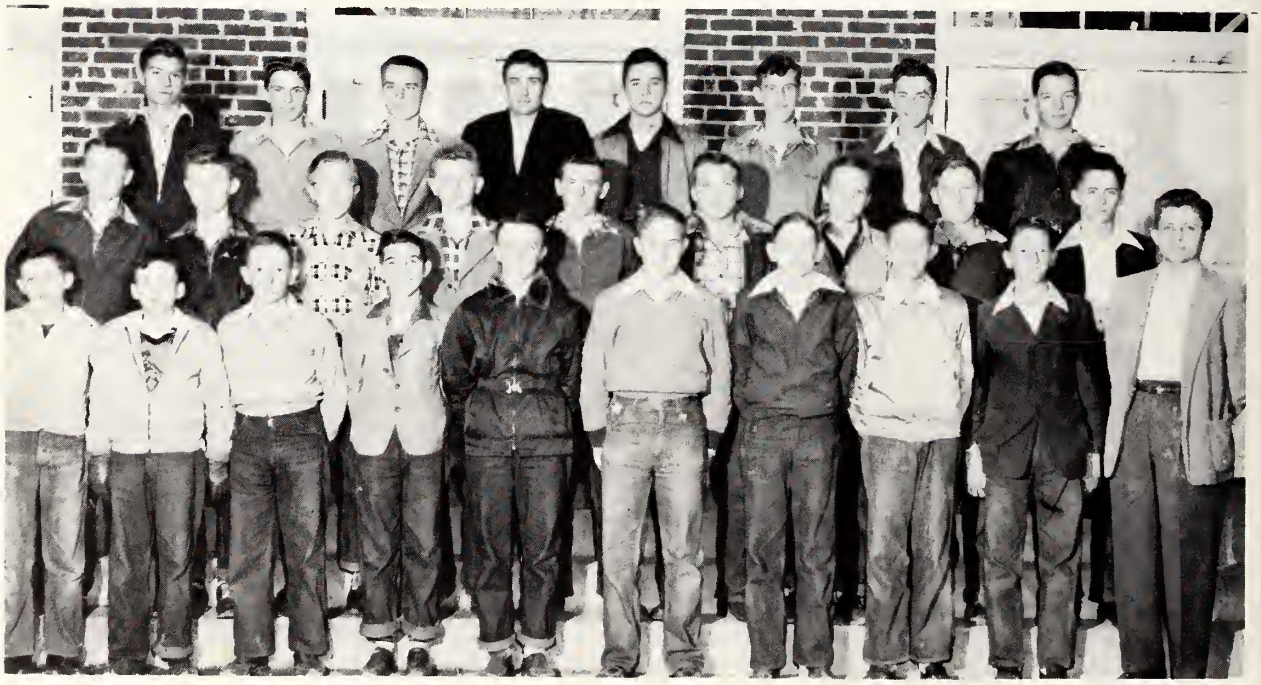

NINTH GRADE

First row—J. Boyles, H. Barr, J. Boyles, D. Lawson, J. Hartgrove, J. Baker, F. Thomas, B. Southern, G. Mabe, Mr. Lindler.
Second row—L. Baker, O. James, F. Alley, J. Bolejack, J. Smith, J. Tuttle, R. Shouse, R. Lawson, W. Harris.
Third row—I. Henderson, I. Tucker, D. Robertson, J. Fulk, W. Turner, J. Lawson, G. Mabe. G. Kiser.

ORGANIZATIONS

PIANO DEPARTMENT

MISS VIOLA TUTTLE, *Instructor*

HIGH SCHOOL GLEE CLUB

MRS. WORTH GENTRY, *Director*

PERMELIA CAUDLE, *Accompanist*

Home-Coming Day 1951

May Day 1951

Doris Jane Barr
Vice-President

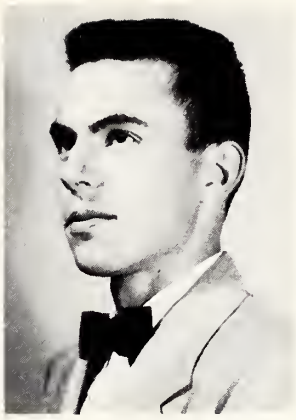

O. O. Grabs, Jr.
President

Martha Smith
Treasurer

Gaynell Bennett
Recording Secretary

Margaret Faye Baker
Corresponding Secretary

STUDENT COUNCIL

Seated: Mrs. Newsom, Advisor; Gaynelle Bennett, Doris Jane Barr, Junior Grabs, Margaret Baker, Martha Smith. Standing: Naomi Wali, Otis James, Ilene Kiser, Bobbie Joe Harris, Peggy Hall, Sherman Petree, Charles Westmoreland, Mary Ruth Spainhour, C. A. Hunsucker, Frances Westmoreland, Frankie Alley, Patsy Moore.

STUDENT COUNCIL

Our big purpose this year has been to keep some activity, program, etc., before the pupils all the time.

Early in the fall, at the Stokes County Fair, we sponsored several school projects. Six blue ribbons came to our school.

In November, we were asked by the American Legion and American Legion Auxiliary to place special emphasis on November as Americanism month. During our Americanism Religious Week, we conducted devotional for the high school in the auditorium each morning.

We sponsored a special Armistice Day program on the Monday after Armistice Day, paying special tribute to World War I and II veterans, who were out guests that morning.

We developed a system for grading rooms and each grade, in turn, is responsible for cleaning the auditorium.

A committee was appointed to keep the first-aid room clean and attractive. We also have a committee to keep the office clean.

We sponsored a Talent Show in November. We made about $240, with which we have bought a public address system for the auditorium.

The athletic committee has decorated the gym with posters and school colors for every game. They put forth much effort to get publicity for our ball games. They have also kept attractive bulletin boards in the gym.

The cheerleaders have helped us with our "no smoking" and sportmanship problems, and we think the effort put forth was very successful.

The athletic committee also sponsored a special program at our first ball game to introduce players and officials. This committee also sold ads to two local business concerns for money that was used to have schedules of our basketball games printed.

We organized a hall monitor committee, but with the grades and the high school using doors at all times of the day, it is very difficult for this committee to operate smoothly. We can't say that this committee has been too successful.

The publicity committee sends our school news, "King Kracks," to the county papers each week. This committee also keeps the hall bulletin boards up to date and attractive.

At the beginning of school a committee was appointed to work out a plan for Chapel each Tuesday morning. Each grade was in charge one week for the first semester. The last semester was planned for clubs and organizations.

During the week of Christmas, the Council asked for a few minutes in the home rooms each morning for devotional.

The Council decided that all who averaged 95 and above should be exempted from mid-term exams. We were very pleased that this was approved by our faculty and principal.

The American Legion and American Legion Auxiliary presented an American Flag and pole to our school. The Council assisted with the presentation ceremonies on March 14.

We are now planning a Home-Coming Day, which will be April 5. We plan to help the Alumni form an association. In years to come they will plan the events when they want them.

At the present writing our columns at the entrance of school grounds have not been started—but we do have a promise they will be finished by Home-Coming Day.

Our Council voted to join the N. A. S. C. We have received several helpful magazines from the National Association and a beautiful certificate of membership.

Several of the Council officers are looking forward to the Western District, North Carolina Student Council Congress at Forest City, April 18 and 19.

We plan to again sponsor the May Day Program the first day of May.

Our Council and school has been honored this year—O. O. Grabs, Jr., our Council president, has served as president of the first Stokes County Schools Student Council. He has performed his many duties well, and we are very proud to have served on various projects with him. The Student Council wishes Junior much success.

Ably assisted by our sponsor, Mrs. Newsom, we, as representatives of our student body, have attempted to co-operate with pupils and faculty in promoting more interest and better school spirit among pupils and better relationship and understanding among all school personnel. The year 1951-52 has been a busy—yet gratifying—year!

COMMERCIAL CLUB

OFFICERS

Barbara Southern, *Secretary;* Robert Newsome, *President;* Annie Ruth Lynch, *Treasurer;* Jimmy Robertson, *Vice-President*

LUNCH ROOM PERSONNEL

Mrs. Boyles Mrs. Reynolds Mrs. Southern Mrs. Rumley Mrs. Hall

"EAGLES STAFF"

Front row—Bobbie Jean Barr, Peggy Hall, Jimmy Robertson, June Sisk, Doris Jane Barr.
Second row—Carl Southern, Joseph Kiser, Conrad Mabe, Edna Newsome.

LIBRARY ASSISTANTS

Sitting: Margaret Baker, Geraldine Moser, Alleen Fulk. Standing: Elsie Lankford, Annie Bell Priddy, Mary Smith, Mrs. Stevens, Virginia Tuttle, Martha Smith, Ilene Kiser, Gaynell Tuttle, Mary Sue Smith.

F. H. A.

OFFICERS

Geraldine Hall, *Song Leader;* Mary Ruth Spainhour, *Parliamentarian;* Martha Smith, *Secretary;* Vonnie Slate, *Historian;* Anne Phillips, *President:* Juanita Duggins, *Historian;* Grace Westmoreland, *Vice-President;* Margaret Faye Baker, *Treasurer.*

F.F.A.

OFFICERS

Joseph Kiser, *Treasurer;* Richard Newsome, *Vice-President;* Frank Smith, *President;* Charles Westmoreland, *Reporter;* Robert Newsome, *Secretary.*

4-H CLUB

"NO FOOLIN" SENIOR PLAY

Dinah

Malcolm

Mrs. Merrick

Prunella

Phillip Mr. Burke

Gail

Tom

Lupe

Hal

Joan

PLANNING HOME-COMING DAY

Seated—Doris Jane Barr, June Sisk, Mrs. Newsom, Advisor; Junior Grabs, and Gaynell Bennett.
Standing—C. A. Hunsucker, Jimmy Robertson, and Frankie Alley.

BUS DRIVERS

Check Bowden
Turk Wagoner

Jim Southern
Lonnie Boles

Joseph Kiser

Jimmy Robertson

Nolan Reddings

Conrad Mabe

Voyt Jones

Larry Kiser

Ray James

King High Boys and Girls Retain Stokes Cage Titles

Packed Gym Sees Finals In Tourney

HUNSUCKER

King Points for Welcome Tilt Here Saturday With 77-14 Win

Two King Teams Win Stokes Honors

NANCY REYNOLDS. — King girls over Walnut Cove twice here last night to win the boys and girls elementary Stokes County championships.

King Teams Win

King Teams Seek to Sweep Stokes Titles Again Tonight

Sports

CHAMPION KING'S representatives receive trophies from Superintendent R. M. Green. Coach Nell Voss Spick and captain Emodean Nance hold the award King girls won for the sixth straight year. Green congratulates Coach Odell Neal and Captain Bobby Joe Harris for winning their fifth title in six years. It's needless to say whose bench and what's happening on floor in shot at right. King girls must have had as much energy. They won, 36-28.

Both King Teams Advance To Stokes Tourney Finals

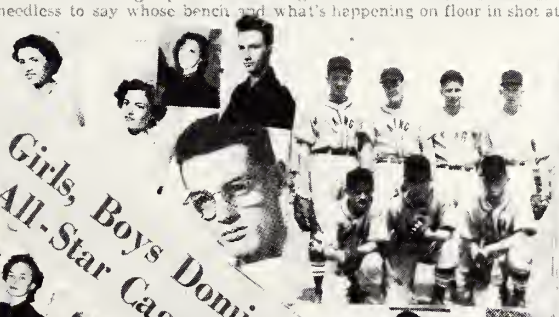

King Girls, Boys Dominate Stokes All-Star Cage Team

King Girls, Walnut Cove Boys Win

NANCY REYNOLDS. — The defending girls champions of King High waltzed to a 59-12 victory over Germanton High in an opening round game of the Stokes County basketball tournament here last night.

The Walnut Cove boys team had to come from behind to pin a 59-40 defeat on a scrappy Nancy Reynolds quintet.

In the eighth grade division games, the King girls won a 12-9 decision over Sandy Ridge and the Pinnacle boys romped to a 26-12 over Nancy Reynolds.

Nancy Reynolds and King Triumph in One-Sided Cage

King-Welcome Clash Here Tonight Features Twin Bill for Charity

GIRL'S BASKETBALL

Front row—Mozelle Tuttle, Mary Ruth Johnson, Emodean Nance, Grace Westmoreland, Margaret Booze, Edna Newsome,

Second row—Mary Edith Smith, Nancy Jo Boyles, Melva Sue Boyles, Faye Sizemore, Doris Edwards.

Third row—Mrs. Voss, Coach; Anne Phillips, Doris Jane Barr, Norma Jean Burrow, Martha Smith, Manager.

KING		OPPONENT
17	Children's Home	23
11	Francisco	16
22	Mineral Springs	24
34	Germanton	14
25	Jonesville	52
21	Francisco	16
27	Walnut Cove	25
42	Germanton	16
30	Jonesville	30
38	Walnut Cove	27
35	Pinnacle	33
30	Nancy Reynolds	27
41	Sandy Ridge	25
31	Pinnacle	34
34	Nancy Reynolds	24
32	Children's Home	41
37	Sandy Ridge	22
22	Walkertown	27
46	East Bend	37
	STOKES COUNTY TOURNAMENT	
59	Germanton	12
35	Walnut Cove	19
36	Nancy Reynolds	28
705		572

BOY'S BASKETBALL

Front row—Wesley Hunsucker, Robert Robertson, Bobby Joe Harris, C. A. Hunsucker, Junior Grabs.

Back row—Mr. Neal, Coach; Billy Bob Barr, Marvin Gentry, Dan Nance, Richard Holder, Richard Newsome, Dennis Hartgrove.

KING		OPPONENT
43	Children's Home	31
54	Francisco	31
42	Mineral Springs	39
62	Germanton	24
38	Jonesville	32
61	Francisco	26
63	Walnut Cove	28
57	Germanton	29
63	Jonesville	37
68	Walnut Cove	29
72	Pinnacle	35
77	Nancy Reynolds	14
116	Sandy Ridge	42
91	Pinnacle	18
82	Nancy Reynolds	18
50	Children's Home	47
71	Sandy Ridge	31
62	Walkertown	55
68	East Bend	37

MARCH OF DIMES

KING		OPPONENTS
51	Welcome	60

STATE RACE

51	Draper	52

STOKES COUNTY TOURNAMENT

91	Pine Hall	32
64	Francisco	51
77	Walnut Cove	32
1574		830

GIRL'S BASKETBALL

Basketball season for 1951-52 opened not with a *bang,* but with a big question mark in the minds of all concerned. Eight players were missing from last year's squad. Other teams in the county were rejoicing that six-foot Sally Meadows had graduated, along with our other two fast starting forwards—Lorraine Robertson and Nell Baker, and our tallest guard, Phoebe Manring. In addition, Rachel Burge, Sybil Sizemore, Peggy Hall, and Norma Jean Griffin were gone from last year's reserves.

Led by Emodean Nance, who was playing guard for her third consecutive year, and Edna Newsom, who shared first team guard honors with Mary Ruth Johnson last year, the guard situation was soon well in hand. They were joined by Melva Sue Boyles, who played like a veteran although it was her first year on the squad. Margaret Booze, playing her second year led the reserve guards. Doris Edwards, Faye Sizemore, and Anne Phillips donned the Red and Black for the first time. Many times the guards were assisted by Mary Ruth Johnson (now a forward). Her height and rebounding helped greatly when we met up with a tall forward or a hook-shot artist. These girls consistently held opposing teams to relatively low scores. You couldn't ask for a better set of guards!

For a while our forwards suffered from "first year-itis," because practically all of them were inexperienced. Mozell Tuttle and Grace Westmoreland saw limited action last year. Newcomer Nancy Jo Boyles, shooting left-handed, proved to be the highest scorer of the team. Mary Ruth Johnson did well in the pivot and added to the score with her hook-shot. The third spot at forward was sometimes filled by Mozell Tuttle, whose specialty was long shots; sometimes by Grace Westmoreland, whose height aided her in "dropping them in" from almost any angle; and sometimes by freshman Mary Edith Smith, a scrappy player that shows much promise. Doris Jane Barr, an excellent passer, and "Pee Wee" Burrow, another good "set-shot," rounded out the team.

To make a long story short—after a slow start due partly to "stage fright," these girls wound up the season by winning the Stokes County Championship for the sixth consecutive year. Three members of the team—Emodean Nance, Mary Ruth Johnson, and Nancy Jo Boyles made the All-County Tournament Team.

Emodean Nance and Mozell Tuttle are the only Seniors in our squad of fourteen. So, we give fair warning—Look out, future teams, for the Red and Black from King!

The team would like to thank Martha Smith, manager, for a job well done. Our thanks also to Mrs. Newsom, scorekeeper; Bobbie Jean Barr, assistant scorer; and Mr. Kye, time keeper. Our deep appreciation for the splendid work of the cheerleaders, led by June Sisk.

To Mrs. Voss—our coach: The team of 1952, the teams of all past years, and the basketball fans wish to express their gratitude for hours so unselfishly spent in teaching the fundamentals of basketball and sportmanship to the girls' basketball teams of King High School. With her faith in the girls, her patience, and her thorough knowledge of the game, we can easily understand why we are so proud to be The Stokes County Champions for the sixth consecutive year!

BOYS' BASKETBALL

Our boys' basketball team this year has really soared like the EAGLE for which our team is named, averaging over 65 points per game, for all games played.

From last year's team we missed Roy Lee Harris, one of the best ball players ever to play at King, if not the best; Dean Robertson, Orbin Kiser, and Bill Watts—all fine ball players, who helped make our last year's team great, had graduated, as had reserves Doyle, Cromer, Sherrill Gray Hall, and Boonie Whitman. From the old team only Bobby Joe Harris remained.

However, the reserves played almost as much as the varsity during last season, and that experience really helped.

Time came for Mr. Neal to pick the team. Bobby Joe Harris, Billy Bob Barr, C. A. Hunsucker, Dan Nance, and Wimp Holder got the nod for first team. They were pushed, however, by Junior Grabs, Dicky Newsom, Robert Robertson, Wesley Hunsucker, Dennis Hartgrove, and Marvin Gentry.

These boys proved themselves good ball handlers, and excellent shots from almost any angle on the floor. In many games their percentage for long shots was better than for crip shots. They usually scored almost at will. Mr. Neal could run in all the reserves and still have a high score.

Our boys were undefeated during the regular season. They lost a "March of Dimes" game to a strong Welcome team, who went on to win the State A Race. They also lost to Draper by a 1 point margin in a State Race game.

For the fifth time in the last six years our boys brought home the Stokes County Trophy. This fact gives evidence that our teams have certainly done well, and have been well coached. Where else could you find a coach with the "know-how," patience, and ability of Mr. O. T. Neal? Although we lose Seniors C. A. Hunsucker, who was our highest scorer this season; Billy Bob Barr, who with C. A. made the County All-Star Team; Junior Grabs, Dicky Newsom, and Dennis Hartgrove, we predict for 1952-53 another strong team for King.

CHEERLEADERS

Left to right—Harold Boyles, Mary Sue Tuttle, Peggy Hall, June Sisk, Chief; Wilma Covington, Patsy Shelton, and Billy Jessup.

BASEBALL TEAM

Left to right—C. A. Hunsucker, Charles Westmoreland, and Bobby Joe Harris.

Left to right—C. A. Hunsucker, Charles Westmoreland, Wesley Hunsucker, and Bobby Joe Harris.

Front row—"Pete" Shouse, Teddy Westmoreland, Joe Bolejack, Rex Holder, and C. A. Hunsucker.

Second row—Wesley Hunsucker, Bobby Joe Harris, Charles Westmoreland, "Bud" Covington, and Robert Robertson.

Third row—Mr. Neal, Coach; Billy Wilson, Don Robertson, Harry Kirby, John Watts, and Richard Norman.

STUDENT COUNCIL

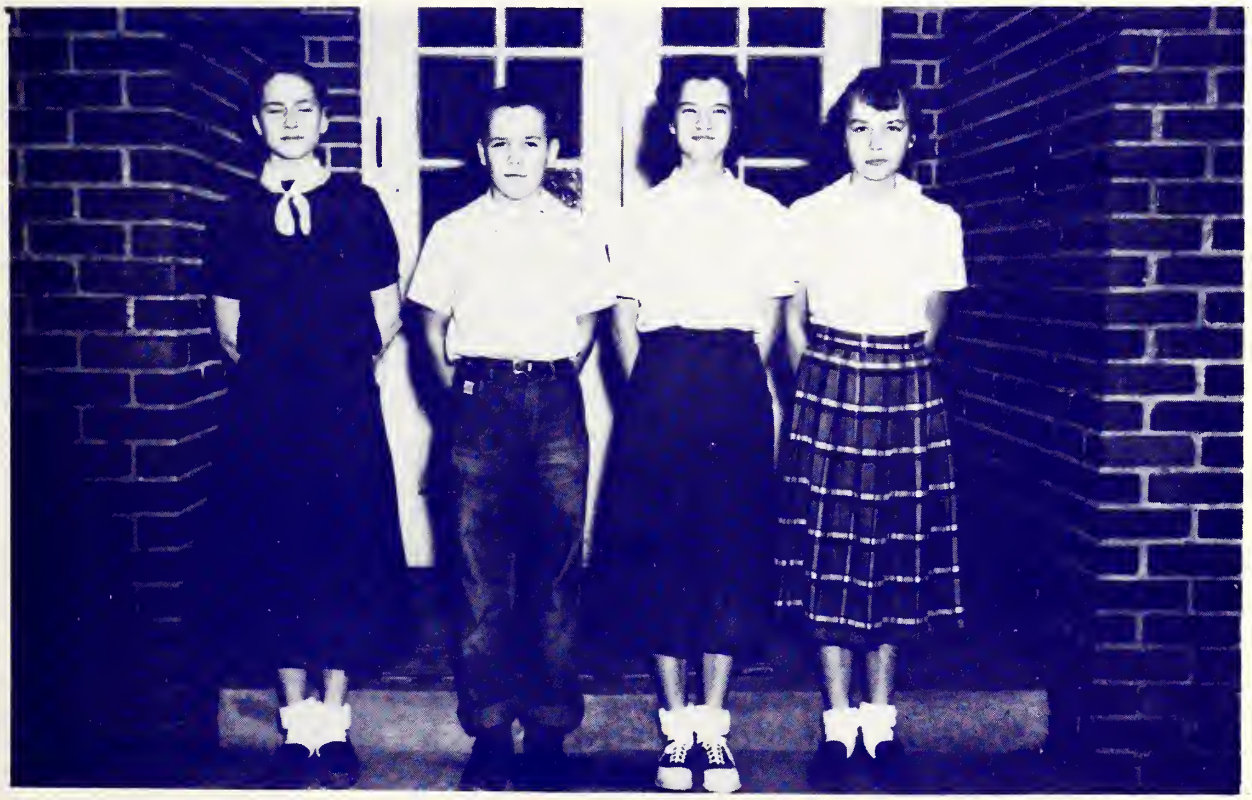

OFFICERS

ELEMENTARY

ELEMENTARY

Julia Roberts
First Grade

Eloice Hutchens
First Grade

Agnes S. Stewart
First Grade

Jessie F. Garner
Second Grade

Alma S. Barr
Second Grade

Ellie L. Boyles
Third Grade

Eulalia Brandon
Third Grade

Jessie V. Carson
Fourth Grade

Doris N. Matthews
Fourth Grade

ELEMENTARY FACULTY

Lida P. Hutchins
Fifth Grade

Ethel S. Moore
Fifth Grade

Rebecca R. Moser
Sixth Grade

Randie M. Lewis
Sixth Grade

Frances S. Kiser
Seventh Grade

Clara Helsabeck
Seventh Grade

Lulia Whitaker
Seventh Grade

Hoyle Kye
Eighth Grade

Harriet M. Beasley
Eighth Grade

FIRST GRADE

First row—J. Bennett, B. Southern, D. Lawson, M. James, J. Redding, J. Kreeger, J. Watson, J. Webster, J. Bovender.

Second row—J. Grubb, C. Adkins, G. Barber, P. Edmonds, F. Stewart, C. Brandon, B. L. Gravely, R. Brown, R. Thomas.

Third row—J. Dalton, D. Browder, R. Bennett, D. Shelton, M. A. Gentry, W. Grubb, J. Shore, S. Wall, M. Laudermilch.

Fourth row—Miss Hutchens. J. Lawson, M. Talbert, F. Collins, G. Gentry, M. J. Tuttle, J. Snider, E. Fulk, W. Slate, B. Watson.

FIRST GRADE

First row—M. Craddock, D. Long, D. Smoot, J. Barr, W. Davis, P. Kiser, R. Binkley, N. Hall, J. Mickey, V. Boyles, K. Gordon, B. Love.

Second Row—T. Wood, K. Robertson, J. Atwood, D. Southern, L. Watson, A. Southard, S. Newsome, B. Robertson, H. Priddy, B. Mickey, H. Parris, G. Smith.

Third row—Mrs. Stewart, T. White, K. Edwards, J. C. Marshall, E. Browder, J. Gibson, A. Wall, D. G. Shropshire, C. Fulk, F. Barr, T. W. Priddy, S. Southern.

FIRST GRADE

First row—Miss Roberts, J. Dwiggins, J. East, A. Craddock, D. Gordon, D. Bennett, L. Ayers, M. Gordon.

Second row—L. Voss, J. Southern, D. Bennett, S. Sprinkle, M. Wall, B. Martin, S. Covington.

SECOND GRADE

First row—S. Johnson, K. Kiser, B. Kiser, L. Stone, N. Palmer, N. Smith, N. Duggins, M. McGee, C. Barr.

Second row—G. Watts, C. L. Shouse, F. D. Brown, T. Tuttle, B. Kirby, G. Kirby, B. L. Calloway, G. Boyles, S. Williams, B. Bennett.

Third row—W Goff, J. Thomas, J. L. Bolejack, D. Coe, L. Coe, F. Denny, J. Duggins, J. Nance, S. Pulliam, J. Meadows.

Fourth row—Mrs. Garner, J. Pulliam, L. Painter, D. Lynch, C. Grubbs, B. Smith, B. R. Moore, J. Collins, W. Tuttle, J. Marshall, R. L. Lawson.

SECOND GRADE

First row—V. Burrow, L. Mabe, J. Mabe, W. Long, R. S. George, K. Lawson, J. V. Boles, A. Covington, J. Southern, R. Thomas, Mrs. Barr.

Second row—S. G. Gordon, B. Watts, R. Ashby, J. Smith, E. Voss, D. R. Newsom, B. Ayers, R. Marshall, C. Smith, B. Westomoreland.

Third row—V. Lawson, R. Burrow, K. Hartgrove, J. Smith, N. J. Hall, T. Love, N. A. Tuttle, W. Sprinkle, J. Smith, J. Tedder, E. Bennett.

Fourth row—N. Cain, T. Dodson, B. J. York, J. Brandon, A. Collins, L. G. Bennett, J. Moon, D. Bowles, E. Robertson, J. Byrd.

THIRD GRADE

First row—R. Craddock, J. Newsom, H. Bennett, B. Long, A. Butner, C. Smith, P. Wall, M. Carroll, R. Tuttle, T. Browder.

Second row—P. Duggins, I. East, N. Carroll, T. Jones, B. Moore, J. Calloway, L. Boyles, B. Mabe, J. Johnson, G. Barber, Miss Brandon.

Third row—B. Spainhour, L. Holder, B. S. Brown, L. D. Douglas, R. Gordon, D. Hartgrove, B. McGee, B. R. Binkley, L. Redding.

Fourth row—K. Garner, R. Bennett, P. Slawter, D. East, E. J. Smith, J. Lankford, S. Shouse, E. Henderson, D. Snider, P. Lytle.

THIRD GRADE

Front row, left to right—J. Butner, G. Robbins, G. Southern, B. Tuttle, M. Lawson, K. Smith, D. Southern, W. Burrow, M. Dodson.

Second row—N. Moser, M. Smith, C. Voss, W. Kiger, E. Martin, L. Calhoun, E. Ashburn, G. Tuttle, V. Ayers, S. Southern.

Third row—B. Stone, B. Southern, G. Houser, L. Cox, N. Collins, D. Smith, B. Neal, L. Gibson, B. Atwood, L. Adkins.

Fourth row—J. Boyles, E. Moser, D. Fulk, F. Southern, L. Slate, P. Henderson, D. Webster, L. Thomas, J. Marshall, N. Gravely, Mrs. Boyles.

FOURTH GRADE

First row—S. Barr, C. Burrow, B. Hall, E. Middleton, M. Swisher, J. Johnson, G. Venable R. Mabe.

Second row—E. Bennett, J. Felts, L. Watts, J. Johnson, R. Newsome, R. Watts, O. Cranfill, L. Nance, L. Smith, Mrs. Matthews.

Third row—R. D. Boyles, E. Griffin, R. Tucker, J. Watts, O. B. Brown, P. Smith, N. J. Barr, N. Bennett.

Fourth row—D. White, J. W. Duggins, J. Snider, B. Martin, J. McGee, J. Brandon, G. Flippin, J. Smith, D. Fulk.

FOURTH GRADE

First row—G. Warner, J. Voss, J. Kiser, C. Moser, V. McGee, B. Wall, L. Brown, P. Cox, A. Gordon.

Second row—J. Mabe, L. Denny, J. Slate, S. Bennett, S. Fulk, W. Wall, N. Southern, L. Epperson.

Third row—A. Webster, H. Gentry, J. Tuttle, J. Craddock, B. Cromer, E. Booze, S. Boyles, Miss Carson.

Fourth row—J. B. Ashburn, J. Mabe, C. Pulliam, B. Sands, J. Webster, W. Culler, D. Tuttle, D. Cardwell, D. Smith.

FIFTH GRADE

First row—D. Marshall, F. McKnight, B. Browder, B. Wilson, W. Southern, K. Hall, L. Robbins, B. Long, Mrs. Hutchens.

Second row—T. Cobler, D. R. Smith, F. Badgett, D. Boles, L. M. Lawson, L. Cox, C. Calloway, S. Southern, M. Loggins.

Third row—T. Newsome, B. Cain, J. Tedder, M. Gibson, T. Cox R. Middleton, J. Boyles, T. Bennett.

Fourth row—D. Boyles, D. Stone, D. Kiser, P. Carroll, B. Bennett, N. M. Moon, S. Painter, R. Sands, J. Vaughn.

FIFTH GRADE

First row—L. Boyles, W. Smith, J. Wolff, S. Merritt, A. Brown, J. Johnson, R. Carroll, J. Voss, G. Duggins.

Second row—B. Newsom, J. Moser, P. Binkley, L. Moser, P. McGee, A. Fulk, J. Anderson, T. Hutchins, N. White, E. Mabe.

Third row—H. Mabe, A. Cox, H. Slate, W. Searcy, S. Hill, J. Hunter, A. Smith, A. F. Cockerham, Mrs. Moore.

Fourth row—D. Fulk, N. Calloway, N. Westmoreland, F. Watts, E. Goff, S. Lawson, M. Fulk, B. Palmer, L. Robertson.

SIXTH GRADE

First row—L. Hall, M. Bennett, R. Love, J. Smoot, D. Tuttle, M. E. Jones, R. Thomas, D. Laudermilch, H. Baker, C. Thomas, Mrs. Moser.

Second row—B. Lawson, L. Calloway, J. Lankford, J. E. Moser, L. L. Hall, R. Scott, K. Spainhour, W. Johnson, P. Wall, G. Kirby, B. Covington.

Third row—E. Snider, J. Caudle, C. Marshall, V. Fulk, V. Brown, J. Thomas, M. Teague, F. K. Rumley, W. Sizemore, A. Barneycastle.

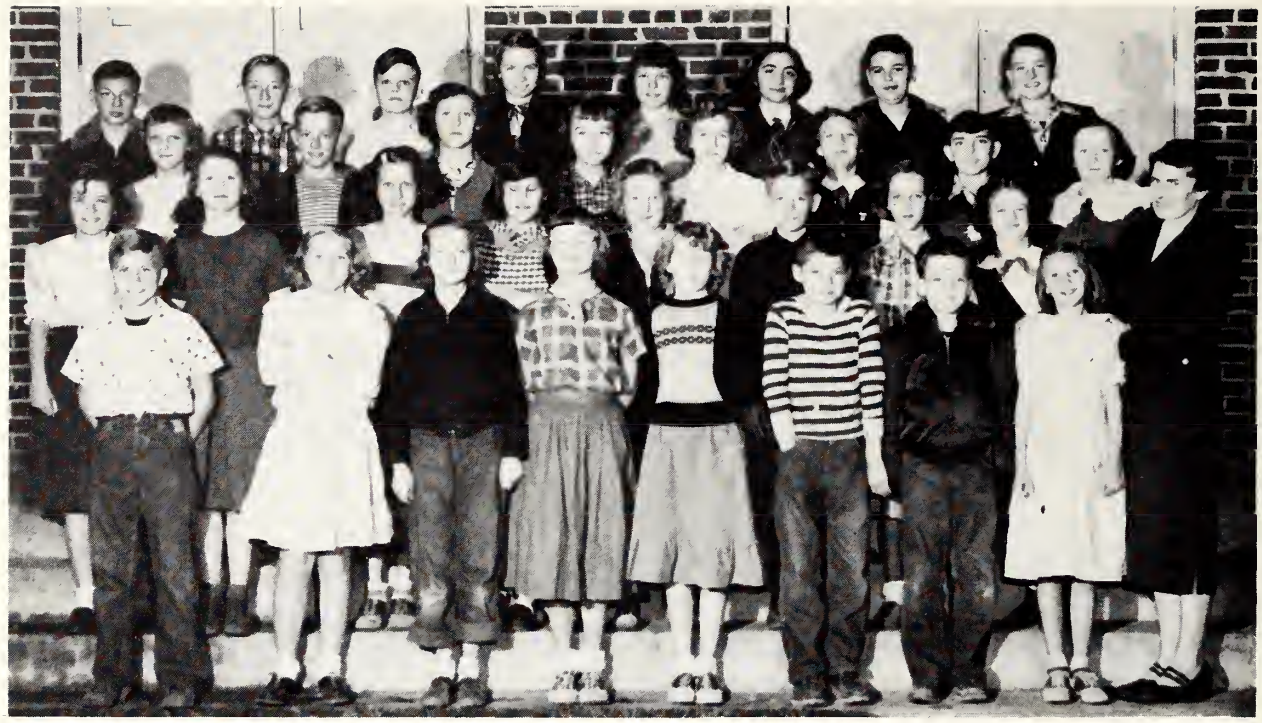

SIXTH GRADE

First row—C. Holder, A. M. Marshall, R. A. Marshall, V. Morefield, J. Lynch, O. Lankford, Jr., J. Barr, L. Gordon, Mrs. Lewis.

Second row—A. F. Boyles, J. Robertson, P. L. Cain, M. Wall, J. Tuttle, L. Lawson, P. Smith, J. Fulk.

Third row—L. Newsome, A. James, H. R. Bennett, R. Jones, B. Nance, S. Bennett, B. Mabe, S. Boyles.

Fourth row—L. Epperson, B. Southern, I Boyles, M. R. Smith, P. Newsome, L. Lawson, R. Slate, B. Johnson.

SEVENTH GRADE

First row—Miss Whitaker, V. Tuttle, E. D. Bennett, R. Bennett, D. Henderson, D. Bennett, H. Webster, D. Fulk.

Second row—F. Kapp, K. Lawson, P. D. Hall, R. Boyles, L. Mabe, J. Jessup, D. Lawson, A. Mabe.

SEVENTH GRADE

Front row, left to right—F. Gordon, K. Dodson, A. Mabe, B. Minnick, F. Southern, P. Hunter, K. Burrow, P. Patterson, D. Smith.

Second row—B. Smith, B. Law, G. Burrow, D. Tucker, F. Binkley, J. Covington, M. Boyles, B. Shore, Mrs. Kiser.

Third row—H. Holder, J. L. Tucker, W. Bennett, D. Love, B. Watts, C. Jones, R. Smith, P. Davis.

SEVENTH GRADE

Front row, left to right—B. J. Mabe, B. Middleton, V. Moser, K. Smith, M. J. Coe, J. Covington, B. Smith, K. Burrow.

Second row—G. Voss, M. Binkley, P. New, M. A. Gibson, S. Thomas, J. Culler, L. Falkenberry, W. Hunter, F. Thomas.

Third row—R. Bennett, A. Hayes, B. Wall, G. White, T. Griffin, R. Vest, P. White, O. Rierson.

Fourth row—Miss Helsabeck, N. Johnson, M. Bennett, B. Robertson, B. Marshall, L. Tuttle.

EIGHTH GRADE

First row—R. Voss, R. Flynt, B. J. Boles, H. Browder, M. Key, B. Cox, B. Kirby, J. Slate, R. Baker.

Second row—B. Smith, I. Southern, B. Wilson, A. Spainhour, K. Carroll, L. Ferguson, F. Robertson, D. Boyles, R. Westmoreland, B. Ferguson.

Third row—N. Tuttle, B. Kirby, J. Wilkey, T. Kiger, J. Smith, J. Robertson, J. Hooker, S. Wall, Mrs. Beasley.

Fourth row—B. Dodson, J. Preston, J. Griffin, G. Tuttle, R. Adkins, P. Adkins, C. Cox, E. Kiser.

EIGHTH GRADE

First row—T. Clanton, L. Lawson, R. Booze, H. Tuttle, J. Watts, T. Hutchins, L. Robertson, N. Fulk, J. D. Tuttle.

Second row—B. Hamrick, K. McGee, S. Bennett, H. Wall, B. Nance, Y. Wall, B. Burrow, J. Hampton, K. Long.

Third row—R. Adkins, J. L. Johnson, L. Craddock, M. Covington, J. Beasley, D. Boyles, W. Edwards, O. A. Smith, Mr. Kye.

ELEMENTARY BASKETBALL

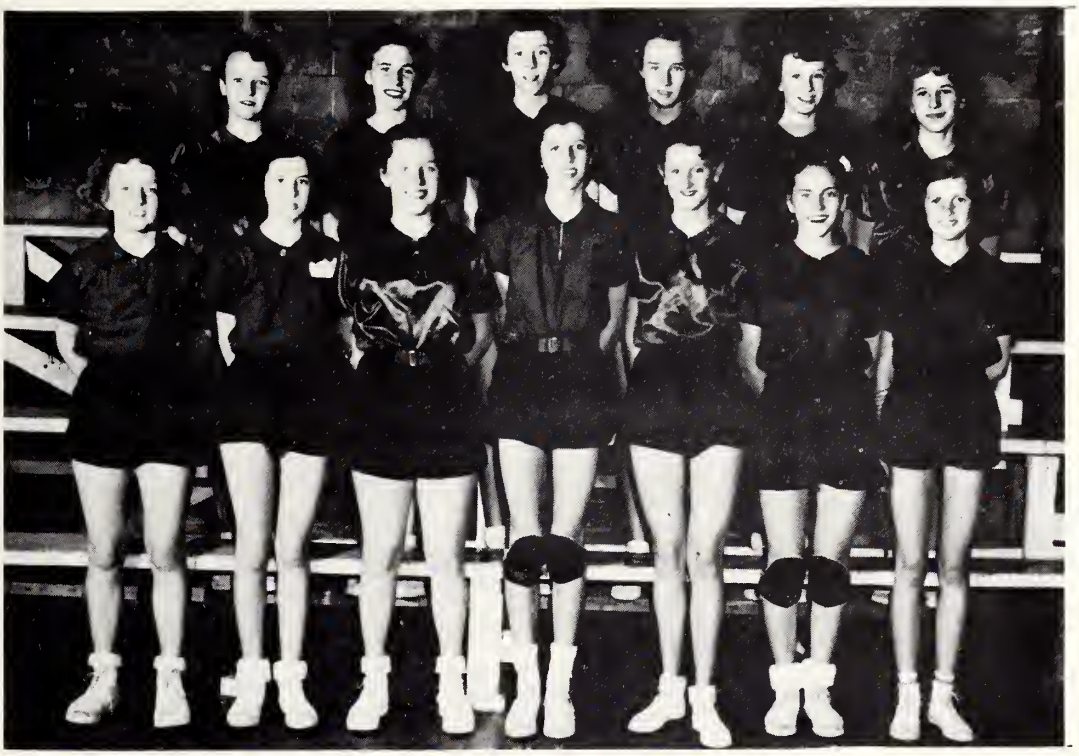

First row—Myra Boyles, Jeannette Covington, Jean Wilkie, Kay Carroll, Patsy White. Kay Long, Marie Coe.

Second row—Jo Ann Hampton, Anne Spainhour, Bonnie Robertson, Carolyn Jones, Elizabeth Booe, Tangie Griffin.

First row—John Baker, Blaine Ferguson, Harold Holder, Donald Boyles, Luther Lawson, Gwyn Voss.

Second row—Richard Westmoreland, Frank Robertson, Billy Dodson, James Griffin, Jimmy Beasley, John Smith.

SNAPSHOTS

ADVERTISING

WINSTON-SALEM DRIVE-IN THEATRE

NORTH CHERRY STREET EXT.

Adm. $1.00 per Car — Two complete shows every night

PACK 'EM IN AND COME ON UP

In-Car Speakers — Individual Volume Control

Hot dogs, Hamburgers, and refreshments served in your car

Visit Winston-Salem's Home Owned Drive-In

Bring the Kids Out Early For

FREE RIDES ON FIBBER'S MINIATURE TRAIN

Home Owned Drive-In — P. G. "Fibber" McGee

KING MEAT MARKET

PHONE 156 — KING, N. C.

Cooler Law & Bill Law

KING GUANO COMPANY

Fertilizers, Lime, and Tobacco Flues

J. W. Gentry — Owners — Bob Westmoreland

KING, NORTH CAROLINA

SHORE MERCANTILE CO.

General Merchandise
Furniture and Rugs
Electrical Appliances

King, North Carolina

Compliments of

KING DRUG STORE

King, North Carolina

Phone 127

Complete Home Furnishings

KING FURNITURE COMPANY

King, North Carolina

PHONE 159

Compliments of

JOHNSON'S HATCHERY

U. S. Approved Pullorum
Cleaned Chicks

King, North Carolina

Compliments of

SLATE LUMBER CO.

King, North Carolina

PHONE 130

Visit the

**FRIENDLY
BEAUTY SHOPPE**

For All Types of Beauty Work
Owner: Mrs. C. H. Trawick
Operator: Mrs. Roy S. Barr

PHONE 153 **KING, N. C.**

CHEVROLET

STOKES MOTOR CO.

Chevrolet - Sales and Service

PHONE 121

King, North Carolina

Compliments
of

KING LUMBER CO.

Better Building Materials at Better Prices

KING, N. C. **PHONE 135**

PAUL TUTTLE GROCERY & SERVICE

★

at Capella

General Mds. - Feed - Hardware

SLATE FUNERAL HOME

"A Friend in need is a Friend Indeed"

Home of Slate Mutual Burial Association

PHONE 209 KING, N. C.

HOOKER'S ELECTRIC SERVICE

N. C. Hooker, Proprietor

Wiring — Repairing — Fixtures

PHONE 188 KING, N. C.

Southern Dairies

Sealtest

Quality Leaders of The South Insist on

SEALTEST

Winston-Salem, North Carolina

DR. PEPPER BOTTLING COMPANY

DRINK Dr. Pepper GOOD FOR LIFE!

3 GOOD TIMES TO ENJOY LIFE MORE

E. G. FORREST CO.

Fair Fax Hall Food Products

★

WINSTON-SALEM, NORTH CAROLINA

HERFF-JONES COMPANY

Rings, Invitations, Trophies and Medals

Indianapolis, Indiana

E. W. PADDISON, *Representative*

Mount Airy, North Carolina

W. A. WALL ESSO SERVICE

Washing Waxing Lubricating
Wheel Balancing & Alinement
Firestone & Fisk Tires
Road Service

Auto Accessories

Phone 122 **King, N. C.**

TELEPHONE 262

MRS. ELMER BOYLES
OWNER

Boyles' Flowers

"Flowers For All Occasions"

KING, NORTH CAROLINA

KING HARDWARE COMPANY

General Line Hardware

Electrical Appliances, Paints, Seed and Oils

Coal and Wood Ranges and Heaters

KING, N. C. PHONE 182

BROWN'S & STAR WAREHOUSE

A SALE EVERY DAY

Bill Simpson **Bob Newsom**

Winston-Salem, N. C.

R. W. Boles Hardware Co.

A Complete Line of Hardware

Everything for the Farmer

Phone 153

King, N. C.

Compliments of

KING SERVICE

GULF

KING, N. C.

DEWEY LONG CONSTRUCTION COMPANY

CONTRACTORS

PHONE 291 KING, N. C.

BUILDING MATERIALS

A Home is an Investment in Happiness

KING FARM SUPPLY COMPANY

FCX Dealer

Feed, Seed and Fertilizer

Complete line of Plumbing Supplies

PHONE 151 KING, N. C.

GENTRY & MOSER CO.

Groceries, Fresh Meats

Western Auto Sales Agency

Hot Point, Norge and Universal Appliances

Phone 183

KING, NORTH CAROLINA

1906 1952

Compliments of

COMMERCIAL & FARMERS BANK

RURAL HALL, NORTH CAROLINA

E. E. Shore, President

T. R. Wilson, Vice-President

JOE COVINGTON SERVICE STATION

Esso Gas and Oil

Firestone Tires & Tubes Willard Batteries

Groceries

Route 1 KING, N. C.

TINY DINY RESTAURANT

"Where Friends Meet and Eat"

Phone 273 King, N. C.

Save 25% on Automobile Insurance

Farm Bureau Mutual Fire Insurance

Farm Bureau Life Insurance Co.

RUPERT HALL

LOCAL AGENT

E. L. KISER CO., INC.

Established 1892

GENERAL MERCHANTS

Dry Goods, Red Goose Shoes, Furniture, Philco Radios, Philco Refrigerators, Grocery and Meat Market.

Operated by Kiger Brothers

BOLES HARDWARE CO.

Complete Line of Hardware

Westinghouse Appliances Pittsburg Paints

PINNACLE, N. C. PHONE 11-F-12

Compliments of

AMERICAN LEGION AUXILIARY

AMERICAN LEGION US

POST 290

King, North Carolina

Compliments of

Brenner Iron and Metal Company

950-1000 LINDEN AND LIBERTY STREETS

Winston-Salem 1, N. C.

BAKER'S ESSO SERVICE

Esso Products

U. S. Highway 52

Phone 136

King, North Carolina

BANK OF PILOT MOUNTAIN

Pilot Mountain, N. C.

Deposits insured to $10,000

I. M. Gordon, Pres.

J. W. Gordon, Cashier

W. H. Reid, Vice President

WILSON BROTHERS LUMBER CO.

Building Materials

RURAL HALL, N. C. WINSTON-SALEM, N. C.

Phone 2121 Phone 6133

Compliments of

RULANE GAS SERVICE

Your TAPPAN RANGE DEALER

3100 N. Liberty St. Phone 46353

Winston-Salem, N. C.

Fine Class Rings Announcements

Awards Yearbooks

Josten's

Since 1897

Representative: L. C. Chiles

611 Colonial Drive

High Point, N. C.

L. M. LONG

Jeweler and Watch Maker

King, N. C.

Shouse Restaurant

Rural Hall, North Carolina

Next To Postoffice

Smith Grocery

Grocery - Feed - Seed
Cured Meats - Produce
Dial 158
King, N. C.

Kiser's Grocery

Staple and Fancy Groceries
Country Produce
King, N. C.

Compliments to the Entire Senior Class From Your Photographer

F. H. Harmon

King, N. C.

Congratulations to the Entire Senior Class from the

KING DRIVE-IN THEATRE

Myer Holder, Mgr.

King Fuel Oil Supply Co.

Wholesale Dealer
ESSO PRODUCTS
Fuel For Homes and Tobacco Barns
N. G. GOFF E. R. SMITH
Phone 216
King, N. C.

Rex S. McGee

Agent
PILOT LIFE INSURANCE CO.
"A Life Insurance Plan for Every Need."
King, N. C.

G. S. Hall R. W. Newsom R. O. Hall

FERGUSON

TRACTORS & EQUIPMENT
Sales - - Service

Twin City Tractor &
Implement Co.

815 N. Trade St.
Phone 3-5901 P. O. Box 1915
Winston-Salem, N. C.

J. A. BOLES & SONS

Groceries, Meats, Dry Goods

Feeds, Flour, Fertilizer

Star Brand Shoes
Phone 11F21

PINNACLE, N. C.

Congratulations to the Senior Class
of 1952 of King High School

Winston-Truck & Tractor
Company

5-29 N. Cherry St. Phone 3-2494
Winston-Salem, N. C.

Compliments of

SLATE FURNITURE CO.

Located in Stanleyille
Dealers in
Crosley Electrical Appliances
Fine Furniture
Rural Hall, N. C. Phone 4125

Compliments of

PALMETTO THEATRE

KING, N. C.

Jim Booth, Owner

White Vehicle Co.

Phone 23204 938 N. Liberty St.
Winston-Salem, N. C.

Johnson Wholesale Co., Inc.

Wholesale Groceries & Notions
Phone 78
Pilot Mountain, N. C.

FRANKLIN

Hosiery Mill

King, N. C.

AUTOGRAPHS

AUTOGRAPHS

AUTOGRAPHS

KING

6A SCHOOL